



Horbury Dental

care & implant clinic

making you smile for over 75 years

Nick Lane

BChD, Dip.MFGDP(UK), Dip Rest Dent RCS (Eng), MSc Rest Dent (leeds),
Dip Imp Dent RCS (Eng), Dip.FFGDP(UK), FCGDent

Implant Referral dentist



Nick qualified from Leeds University in 2003 and joined the Implant Team at Horbury in 2012. Nick has nearly 15 years of experience in dental

implant treatment and works exclusively in this field taking referrals from practices all over Yorkshire. He is experienced in all aspects of dental implant treatment including immediate implants, sinus lifts, bone augmentation procedures and full arch reconstructions, having placed over 3000 implant fixtures.

He is passionate about working with patients to restore their smile and dental health so they can be confident to focus on whatever life may throw their way. He enjoys being part of Horbury dental care, as part of a multidisciplinary team and in a family run

practice with a 75 year history in the Wakefield area.

Nick has completed Diplomas in both Implant and Restorative dentistry with the prestigious Faculty of General Dental Practice. He went on to become a Fellow of the Faculty of General Dental Practice at the Royal College of Surgeons, and completed his Masters in Restorative Dentistry at Leeds.

He is experienced in treating nervous patients with IV sedation and can provide this service for implant patients if needed.

Nick has held roles as a Foundation Dentist Trainer, providing support for newly qualified dentists in their first year of graduation and was Director of the Yorkshire Division of the Faculty of General Dental practice.

Treatments offered:

Dental Implants

Sinus lifts

Immediate Implants

Bone augmentation procedures and PRF

Same day teeth with dental implants

IV sedation with Midazolam

Example Cases

Same day teeth / full arch reconstruction:

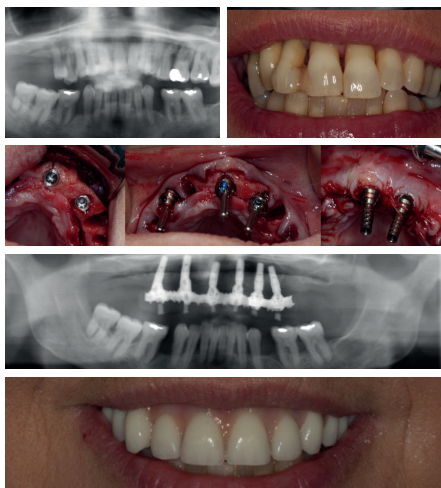

Internal sinus tap:

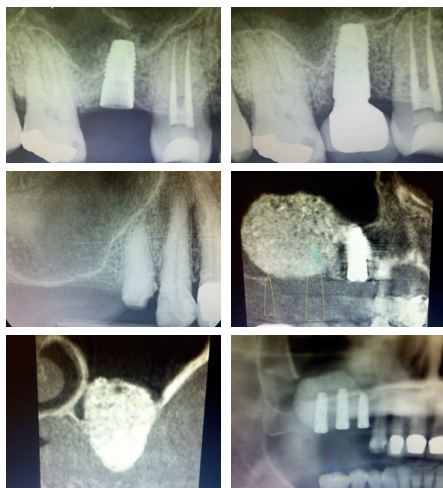

Sinus augmentation lateral window:

Immediate Implants Inverta anterior tooth:

